Downlights

RE-Global-1005

Recessed spotlight

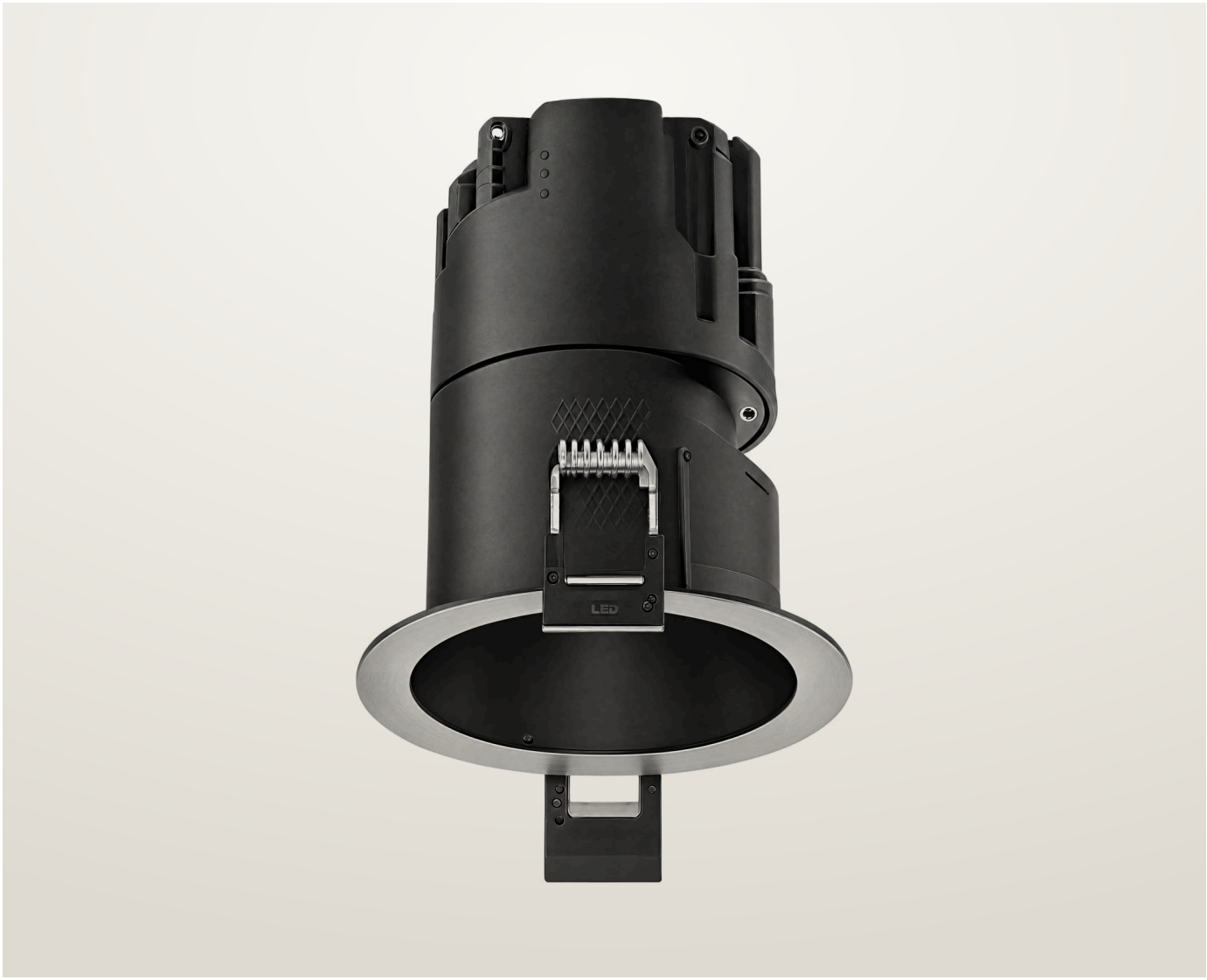

Recessed spotlight.

- Ceiling cut-out Ø62 mm
- LED source: Citizen
- UGR <9 (15°), <9 (24°), <14 (36°), <19 (50°)

Colour temperature	CRI	Beam angles
2700 K, 3000 K, 4000 K	97 CRI	15°, 24°, 36°, 50°, 60°
IP rating	**Mounting**	**Control**
IP20/44/65	Recessed	On/Off, Triac

Finishes

White, Black

Dimensions

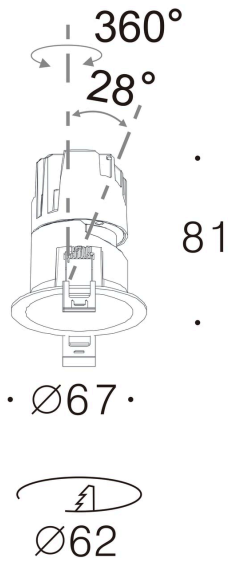

Models

Code	Version	CRI	Size	Cut-out	Beam
RE-Global-1005	Adjustable 28°, recessed	97 CRI	Ø67 × 81 mm	Ø62 mm	15° 24° 36° 50° 60°

Finishes


Black


White

DiaNoche
service@dianoche.it
dianoche.it

Technical data may change without notice.