Downlights

Robo DL1868

Recessed spotlight

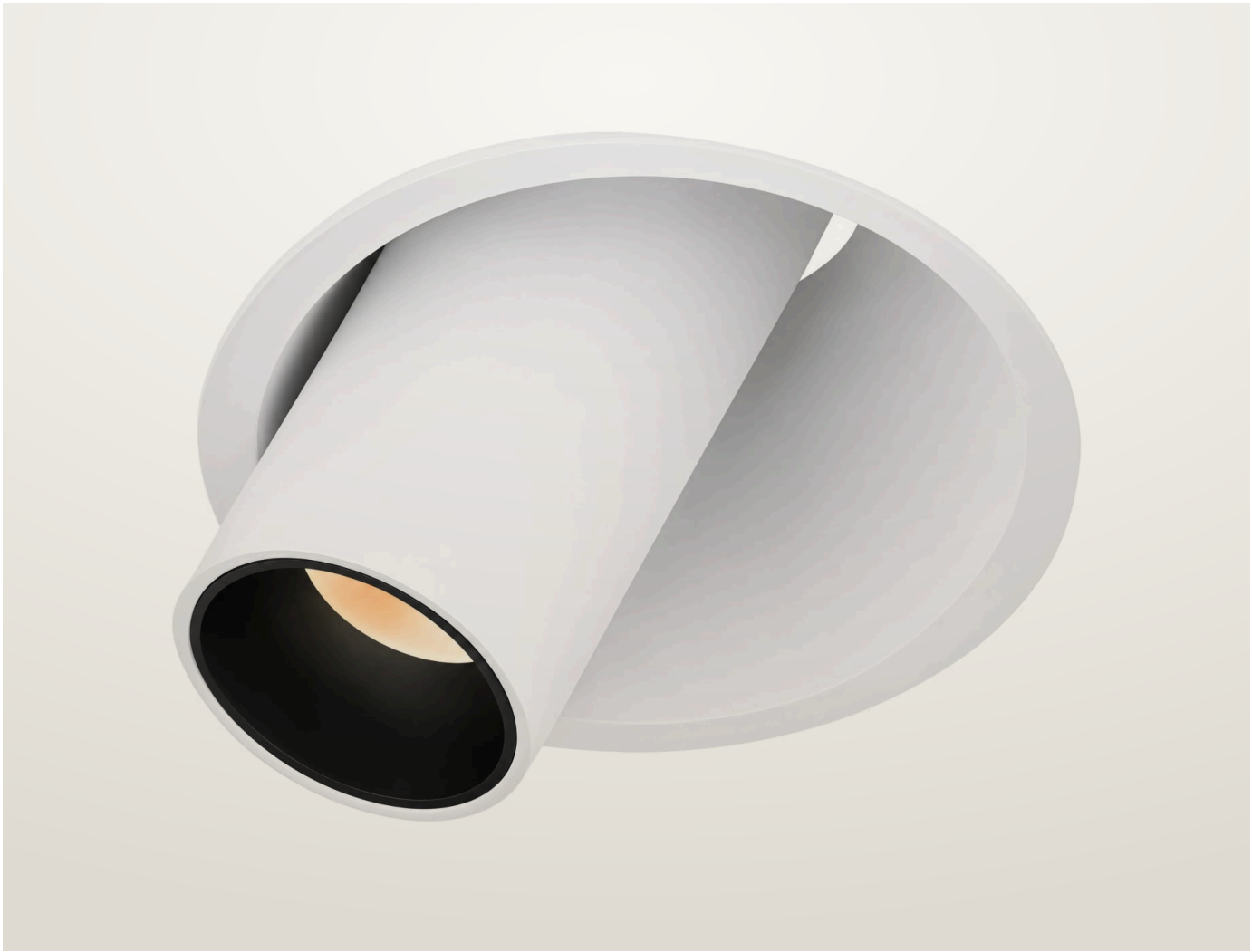

Recessed spotlight. 10 W. Four beam angles, 15° to 60°. 2700, 3000, 4000 K. 97 CRI.

- Ceiling cut-out Ø70 mm
- LED source: Citizen

Power **10 W**	Voltage **max 19 V**	Luminous flux **900 lm**
Colour temperature **2700 K, 3000 K, 4000 K**	CRI **97 CRI**	Beam angles **15°, 24°, 36°, 60°**
IP rating **IP20**	Certifications **CE**	Mounting **Recessed**
Finishes **White**		

Dimensions

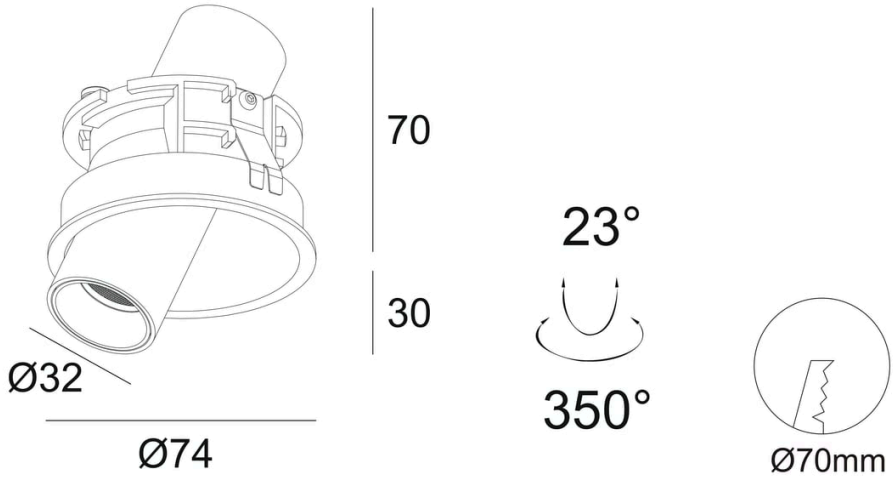

Models

Code	Power	Voltage	Flux	CRI	Size	Cut-out	Beam	Notes
DL1868	10 W	max 19 V	900 lm	97 CRI	Ø74 mm flange, Ø32 mm head; heights 70 / 30 mm	Ø70 mm	15° 24° 36° 60°	500 mA

Photometry

Polar curve, on-axis illuminance with beam diameter at 1–5 m, and key figures for DL1868, from the same data as the IES and LDT files on the product page. Calculated from catalogue data, not measured with a goniophotometer. Other models with the same beam share this distribution, scaled to their luminous flux.

DL1868, 10 W, 15° beam

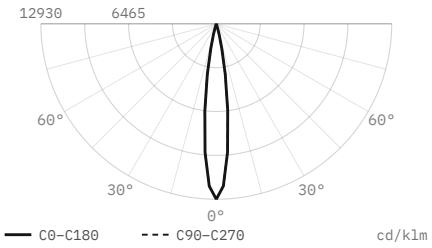

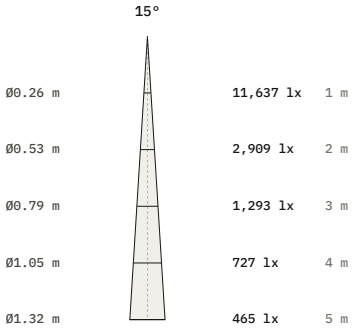

Luminous flux	900 lm
Efficacy	90 lm/W
Peak intensity	11,637 cd, 12,930 cd/klm
Beam angle (50%)	15°
Field angle (10%)	27.3°
Cut-off angle (2.5%)	17°
Flux 0–30° / 30–60° / 60–90°	100 / 0 / 0 %
Size	Ø74 × 32 mm
Data	Calculated from catalogue data

DL1868, 10 W, 24° beam

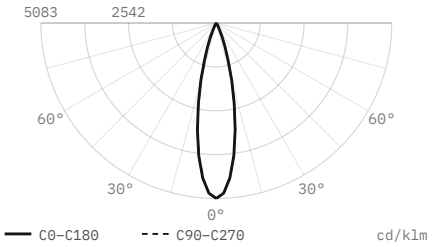

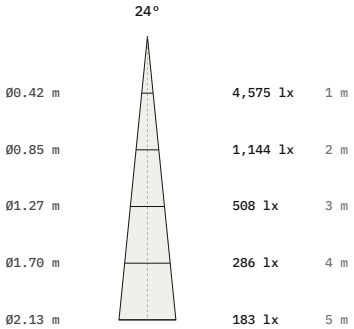

Luminous flux	900 lm
Efficacy	90 lm/W
Peak intensity	4,575 cd, 5,083 cd/klm
Beam angle (50%)	24°
Field angle (10%)	43.7°
Cut-off angle (2.5%)	27.5°
Flux 0–30° / 30–60° / 60–90°	98.7 / 1.3 / 0 %
Size	Ø74 × 32 mm
Data	Calculated from catalogue data

DL1868, 10 W, 36° beam

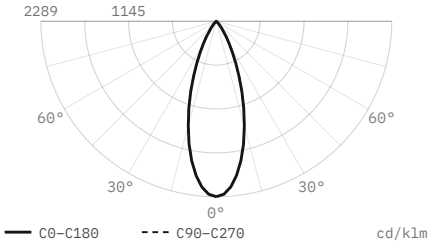

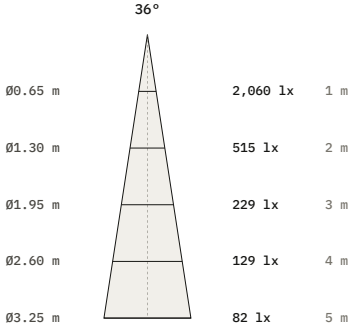

Luminous flux	900 lm
Efficacy	90 lm/W
Peak intensity	2,060 cd, 2,289 cd/klm
Beam angle (50%)	36°
Field angle (10%)	65.6°
Cut-off angle (2.5%)	41.5°
Flux 0–30° / 30–60° / 60–90°	86.1 / 13.9 / 0 %
Size	Ø74 × 32 mm
Data	Calculated from catalogue data

DL1868, 10 W, 60° beam

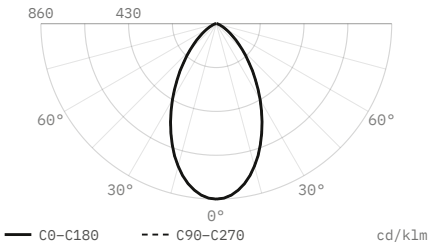

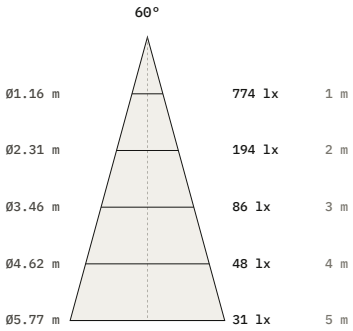

Luminous flux	**900 lm**
Efficacy	**90 lm/W**
Peak intensity	**774 cd, 860 cd/klm**
Beam angle (50%)	**60°**
Field angle (10%)	**109.4°**
Cut-off angle (2.5%)	**69°**
Flux 0–30° / 30–60° / 60–90°	**52.4 / 42.6 / 5 %**
Size	**Ø74 × 32 mm**
Data	**Calculated from catalogue data**

DiaNoche
service@dianoche.it
dianoche.it

Technical data may change without notice.