Downlights

Robo Zoom DL1137

Recessed spotlight

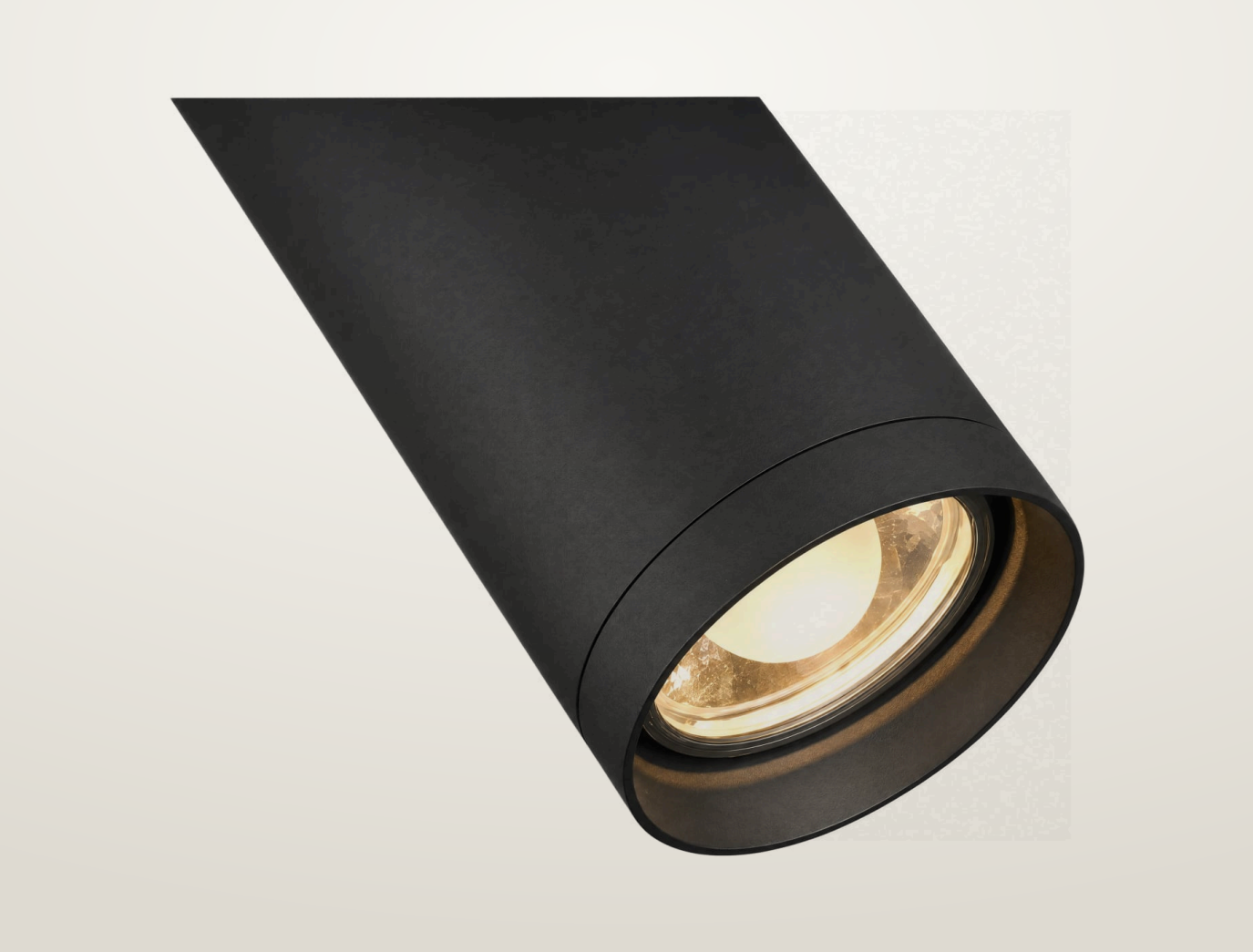

Recessed spotlight. 13, 18 or 26 W. 15° or 60° beam. 2700, 3000, 4000 K. 97 CRI.

- Ceiling cut-out Ø55 mm
- LED source: Citizen

Power **13 W, 18 W, 26 W**	Voltage **max 37 V**	Luminous flux **1160 lm, 1620 lm, 2600 lm**
Colour temperature **2700 K, 3000 K, 4000 K**	CRI **97 CRI**	Beam angles **15°, 60°**
IP rating **IP20**	Certifications **CE**	Mounting **Recessed**
Finishes **White**		

Dimensions

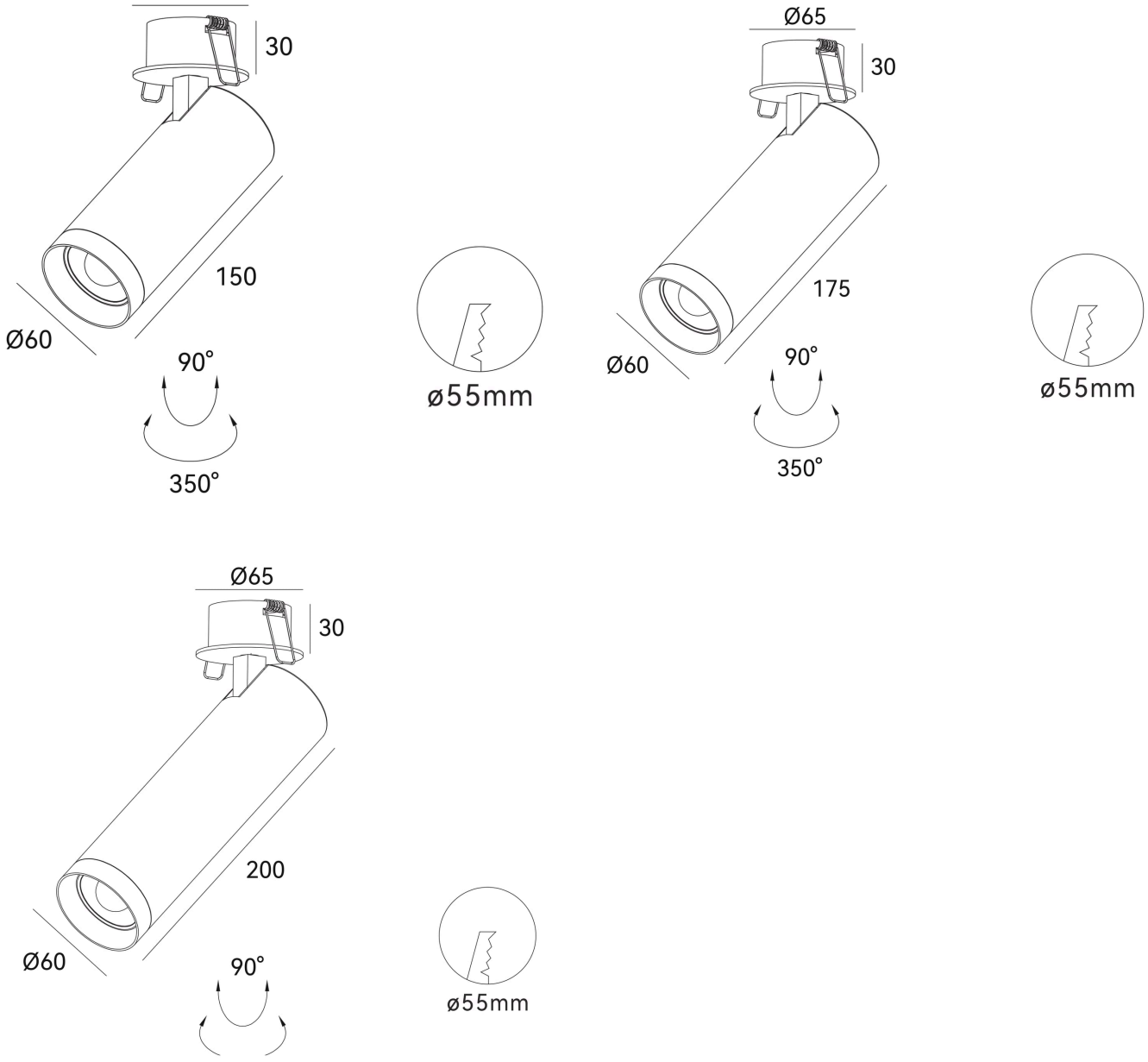

Models

Code	Power	Voltage	Flux	CRI	Size	Cut-out	Beam	Notes
DL1137	13 W	max 37 V	1160 lm	97 CRI	Ø65 x H30 mm above ceiling; head Ø60 x L150 mm	Ø55 mm	15° 60°	350 mA
DL1138	18 W	max 37 V	1620 lm	97 CRI	Ø65 x H30 mm above ceiling; head Ø60 x L175 mm	Ø55 mm	15° 60°	500 mA
DL1139	26 W	max 37 V	2600 lm	97 CRI	Ø65 x H30 mm above ceiling; head Ø60 x L200 mm	Ø55 mm	15° 60°	700 mA

Finishes



Black



White

Photometry

Polar curve, on-axis illuminance with beam diameter at 1–5 m, and key figures for DL1139, from the same data as the IES and LDT files on the product page. Calculated from catalogue data, not measured with a goniophotometer. Other models with the same beam share this distribution, scaled to their luminous flux.

DL1139, 26 W, 15° beam

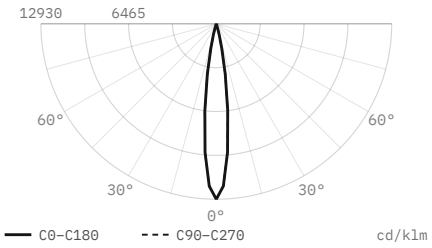

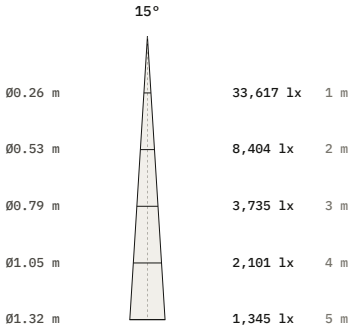

Luminous flux	2,600 lm
Efficacy	100 lm/W
Peak intensity	33,617 cd, 12,930 cd/klm
Beam angle (50%)	15°
Field angle (10%)	27.3°
Cut-off angle (2.5%)	17°
Flux 0–30° / 30–60° / 60–90°	100 / 0 / 0 %
Size	Ø65 × 30 mm
Data	Calculated from catalogue data

DL1139, 26 W, 60° beam

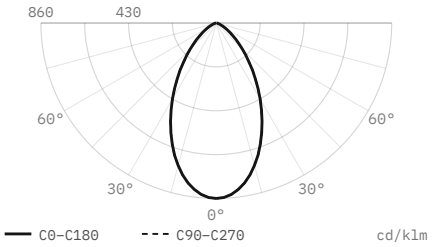

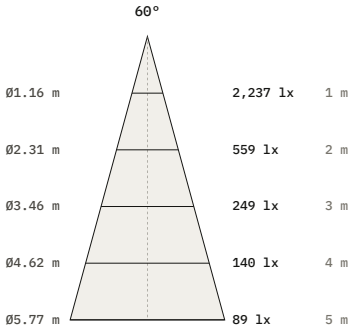

Luminous flux	2,600 lm
Efficacy	100 lm/W
Peak intensity	2,237 cd, 860 cd/klm
Beam angle (50%)	60°
Field angle (10%)	109.4°
Cut-off angle (2.5%)	69°
Flux 0–30° / 30–60° / 60–90°	52.4 / 42.6 / 5 %
Size	Ø65 × 30 mm
Data	Calculated from catalogue data

DiaNoche
service@dianoche.it
dianoche.it

Technical data may change without notice.