Downlights

Vero DL1595

Recessed spotlight

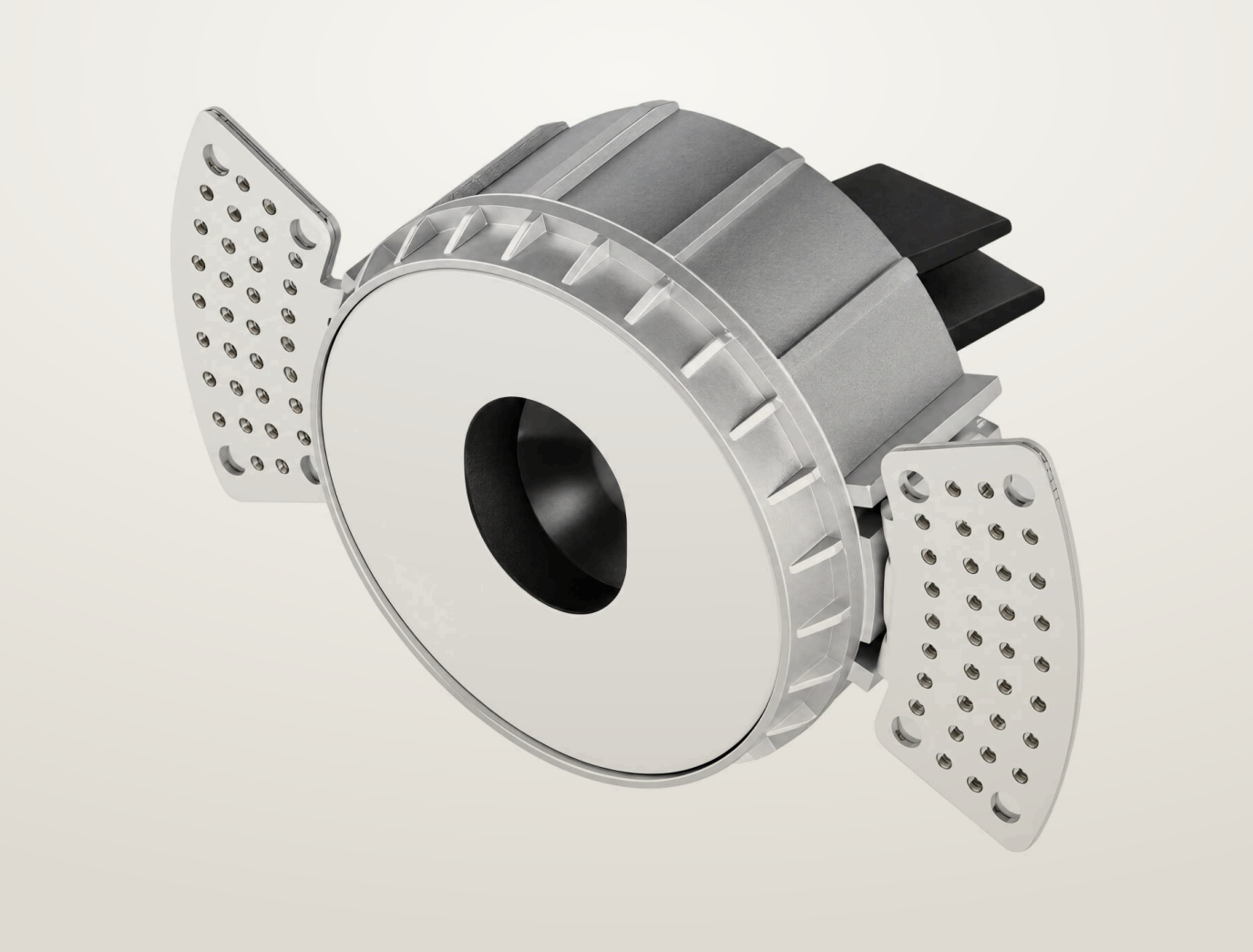

Recessed spotlight. 10 W. Four beam angles, 15° to 50°. 2700, 3000, 4000 K. 97 CRI.

- Ceiling cut-out Ø65 / Ø76 mm
- LED source: Citizen

Power **10 W**	Voltage **max 19 V**	Luminous flux **800 lm**
Colour temperature **2700 K, 3000 K, 4000 K**	CRI **97 CRI**	Beam angles **15°, 24°, 36°, 50°**
IP rating **IP20**	Certifications **CE**	Mounting **Recessed**
Finishes **White**		

Dimensions

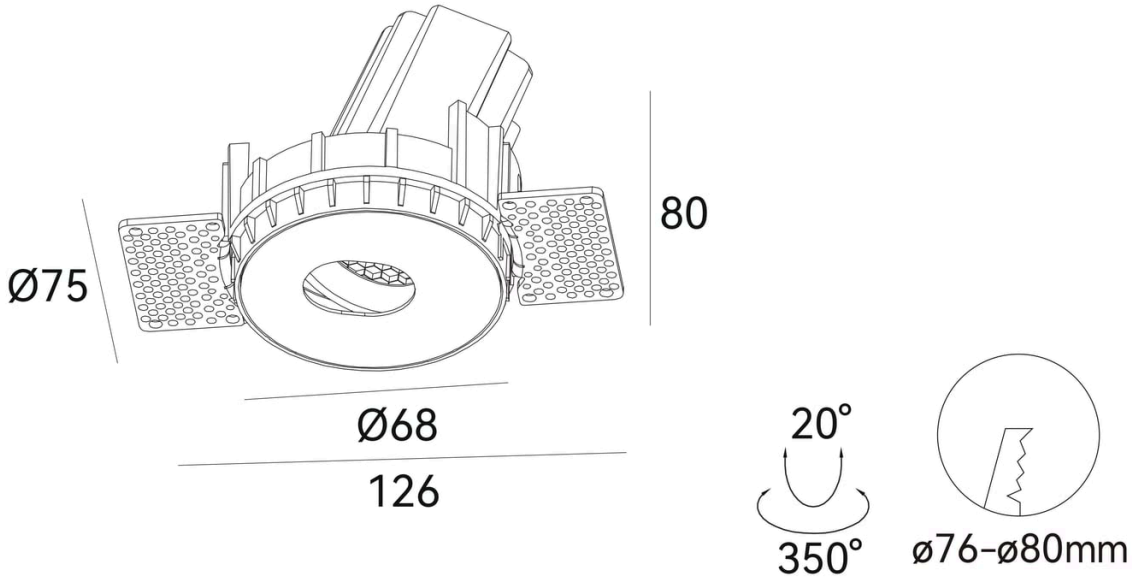

Models

Code	Power	Voltage	Flux	CRI	Size	Cut-out	Beam	Notes
DL1595	10 W	max 19 V	800 lm	97 CRI	Ø75, Ø68, 126, H80 mm	Ø76 mm	15° 24° 36° 50°	500 mA
DL1593	10 W	max 19 V	800 lm	97 CRI	Ø70 x H82 mm	Ø65 mm	15° 24° 36° 50°	500 mA

Photometry

Polar curve, on-axis illuminance with beam diameter at 1–5 m, and key figures for DL1595, from the same data as the IES and LDT files on the product page. Calculated from catalogue data, not measured with a goniophotometer. Other models with the same beam share this distribution, scaled to their luminous flux.

DL1595, 10 W, 15° beam

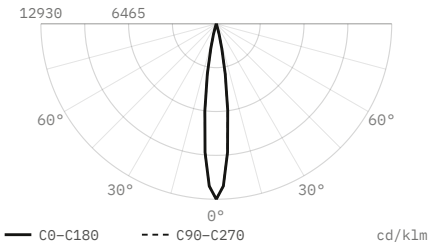

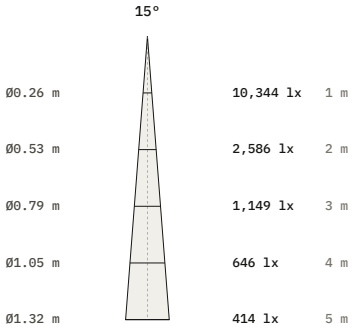

Luminous flux	800 lm
Efficacy	80 lm/W
Peak intensity	10,344 cd, 12,930 cd/klm
Beam angle (50%)	15°
Field angle (10%)	27.3°
Cut-off angle (2.5%)	17°
Flux 0–30° / 30–60° / 60–90°	100 / 0 / 0 %
Size	Ø75 × 80 mm
Data	Calculated from catalogue data

DL1595, 10 W, 24° beam

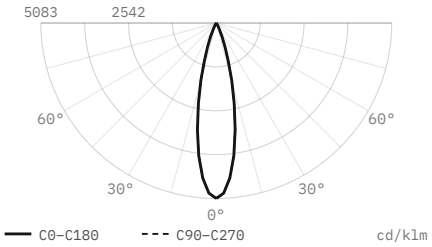

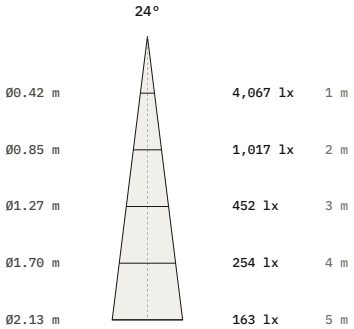

Luminous flux	800 lm
Efficacy	80 lm/W
Peak intensity	4,067 cd, 5,083 cd/klm
Beam angle (50%)	24°
Field angle (10%)	43.7°
Cut-off angle (2.5%)	27.5°
Flux 0–30° / 30–60° / 60–90°	98.7 / 1.3 / 0 %
Size	Ø75 × 80 mm
Data	Calculated from catalogue data

DL1595, 10 W, 36° beam

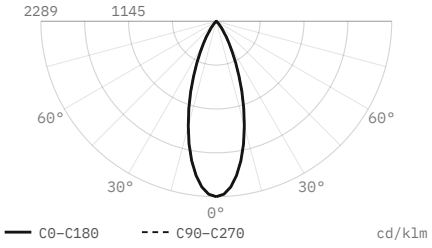

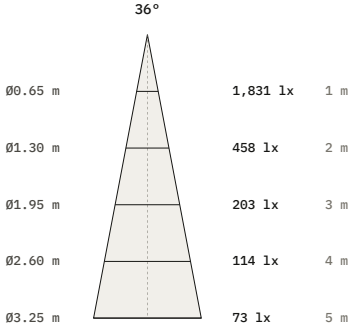

Luminous flux	800 lm
Efficacy	80 lm/W
Peak intensity	1,831 cd, 2,289 cd/klm
Beam angle (50%)	36°
Field angle (10%)	65.6°
Cut-off angle (2.5%)	41.5°
Flux 0–30° / 30–60° / 60–90°	86.1 / 13.9 / 0 %
Size	Ø75 × 80 mm
Data	Calculated from catalogue data

DL1595, 10 W, 50° beam

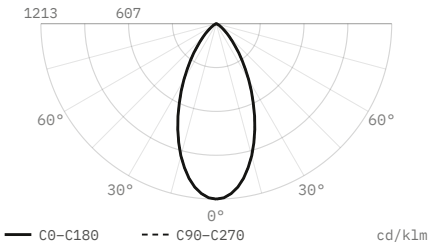

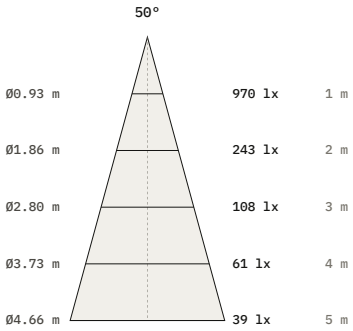

Luminous flux	800 lm
Efficacy	80 lm/W
Peak intensity	970 cd, 1,213 cd/klm
Beam angle (50%)	50°
Field angle (10%)	91.1°
Cut-off angle (2.5%)	57.5°
Flux 0–30° / 30–60° / 60–90°	64.8 / 33.6 / 1.5 %
Size	Ø75 × 80 mm
Data	Calculated from catalogue data

DiaNoche
service@dianoche.it
dianoche.it

Technical data may change without notice.